BY	CHK	REVISION RECORD MODIFICATIONS	DATE	REV.
ALLEN		RELEASE TO PRODUCTION	2007,9,8	1.0

SPECIFICATION
Current Rate: 1 AMP
Insulation Resistance: 500mΩMin
Contact Resistance: 35mΩMax
Dielectric voltage: 500V AC for one minute
Operation Temperature: -55℃to +105℃

MATERIAL
Insulator: Polyester,UL94v-0
◎Standard: P.B.T
Contact Pin: Brass Tin plated over copper

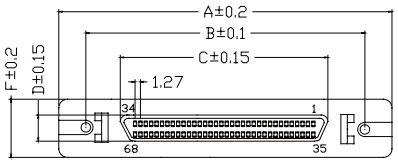

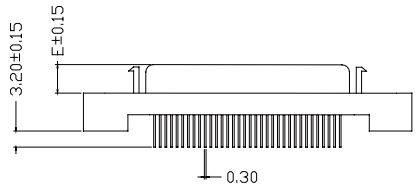

With front latch

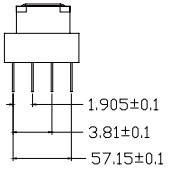

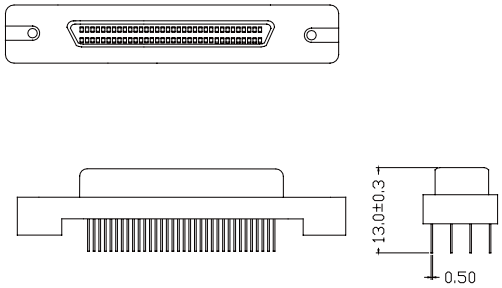

Without front latch

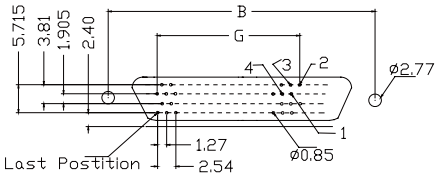

Recommended PCB Layout 26,50P
(PCB TOLERANCE±0.05)

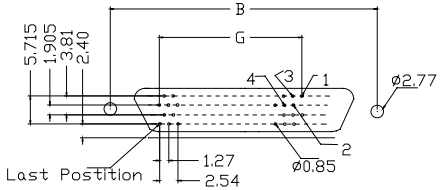

Recommended PCB Layout 68P
(PCB TOLERANCE±0.05)

Dimensions

POSITION	A	B	C	D	E	F	G
26	37.20	31.20	19.50	5.55	4.75	10.90	15.24
50	52.60	46.80	34.70	5.55	4.75	10.90	21.59
68	64.00	57.90	46.00	5.45	4.75	11.00	41.91

ORDER INFORMATION

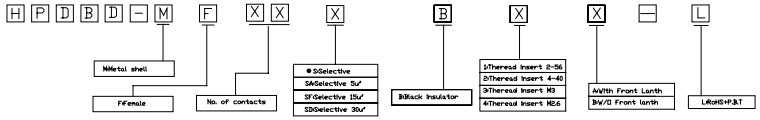

APPRO	CHECK	DRAWN	PART NO.	HPDBD-MFXXXBXX-L			DESCRIPTION
			ITEM NO.				
			DRAW NO.				
			UNIT	mm	SCALE	no	
			TOLER		NO.		

Tel: 0769 22020068 Fax: 0769 22020069 E-mail: sales@vigortec.com